

25'0" (7.62M) WIDE MANNADI STREET

SITE/GROUND FLOOR PLAN

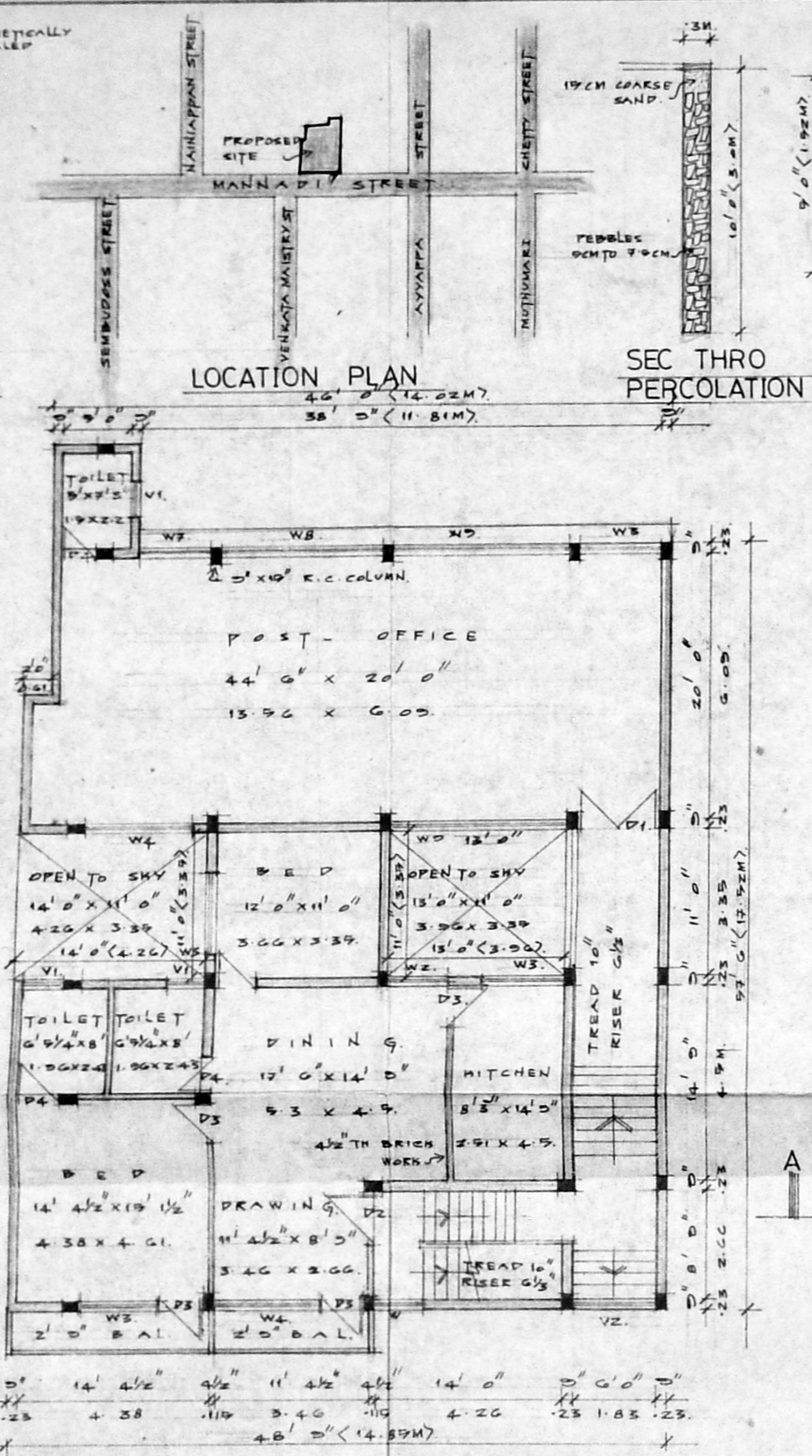

FIRST FLOOR PLAN

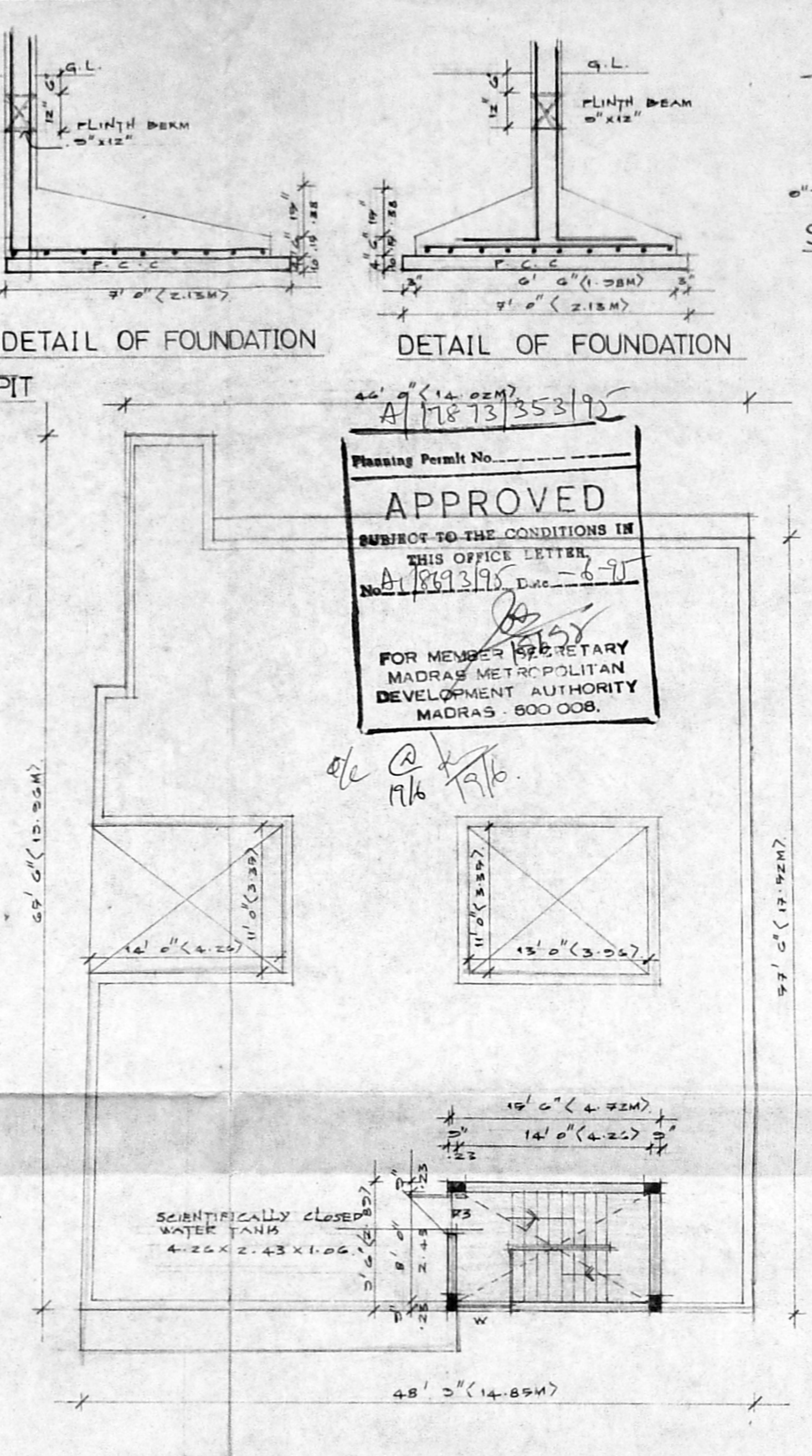

TERRACE FLOOR PLAN



LOCATION PLAN

SEC THRO PERCOLATION PIT

DETAIL OF FOUNDATION

DETAIL OF FOUNDATION

SEC THRO SUMP

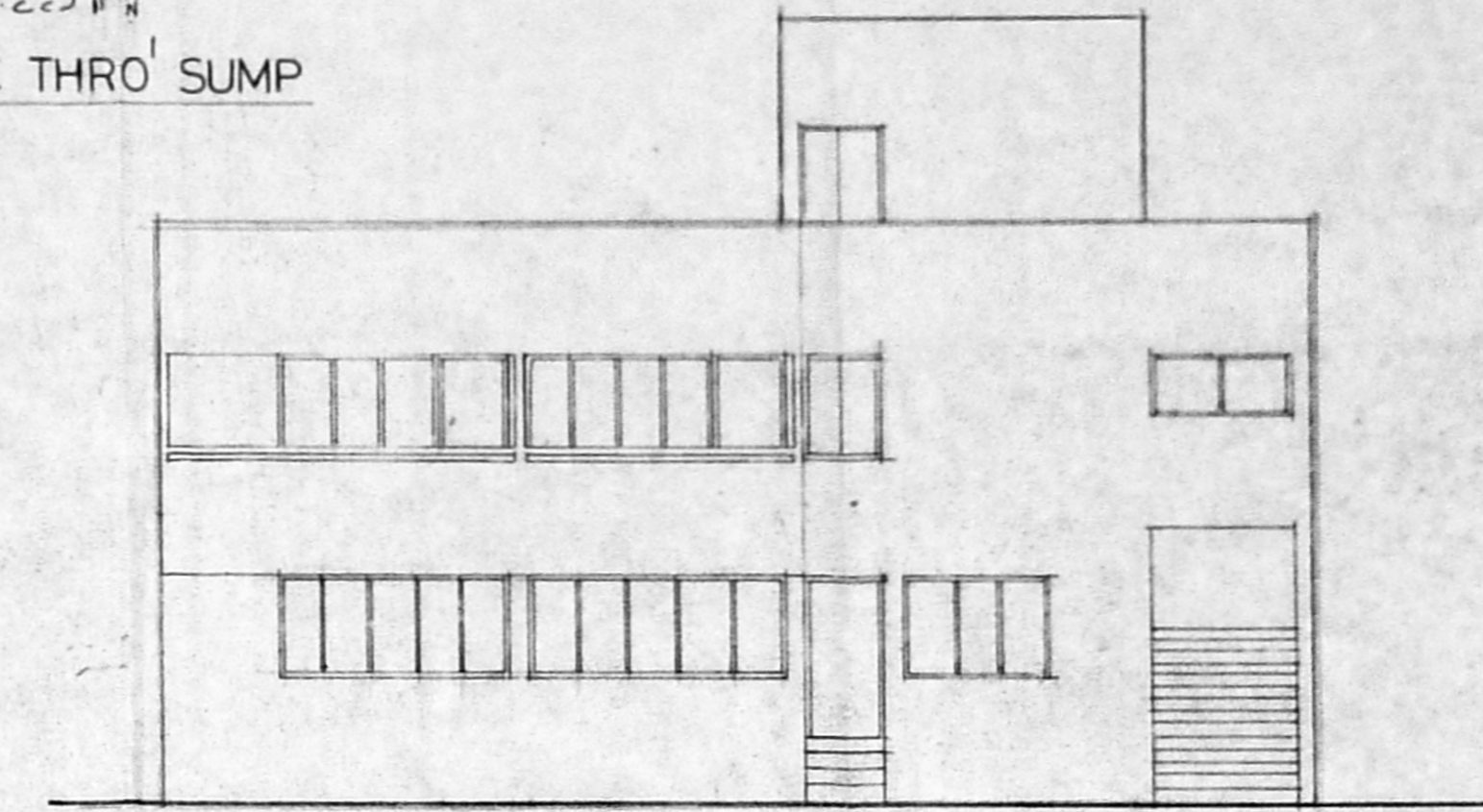

FRONT ELEVATION

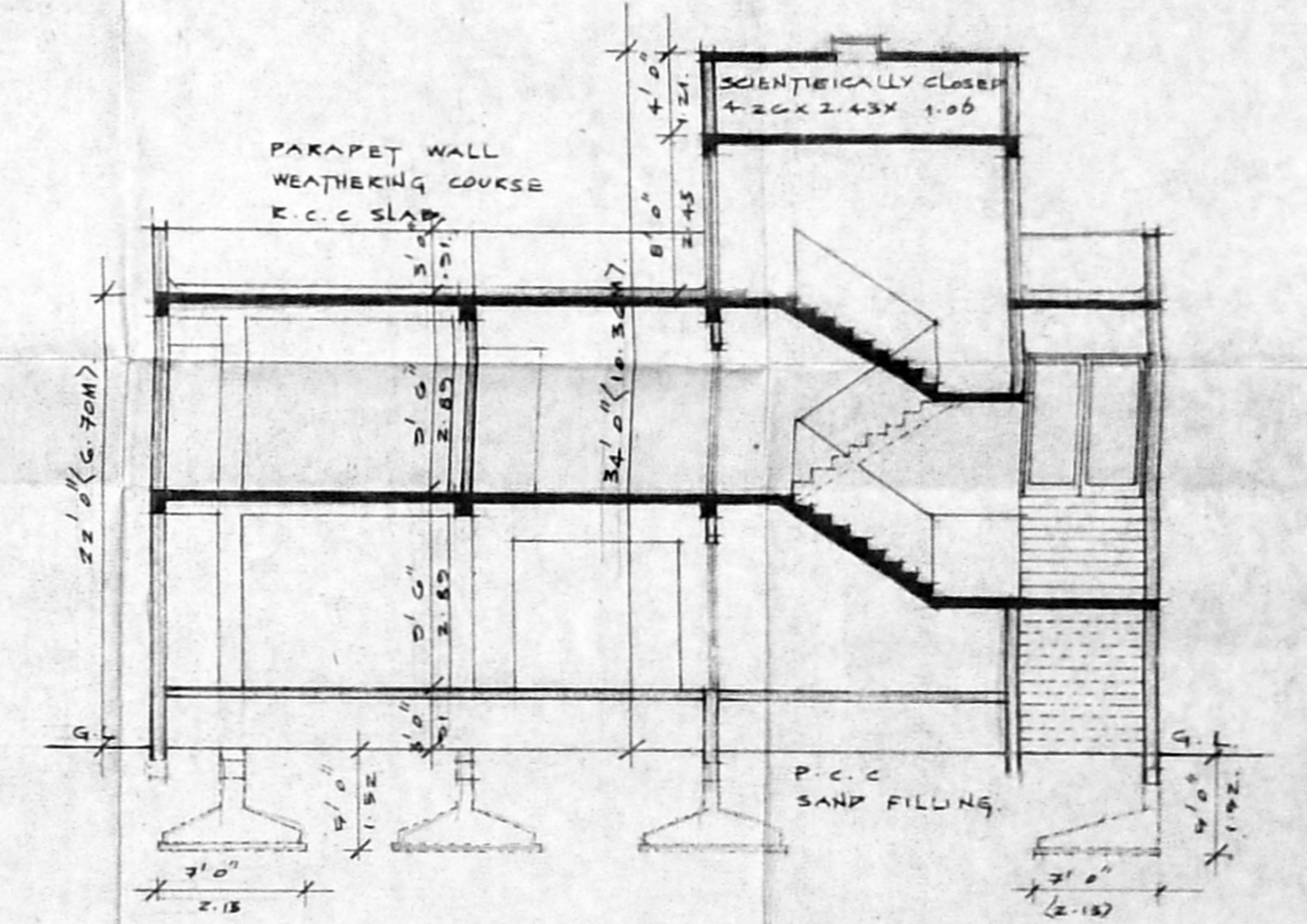

SECTION 'A-A'

Planning Permit No. A/11873/353/95  
**APPROVED**  
 SUBJECT TO THE CONDITIONS IN THIS OFFICE LETTER  
 No. A/1893/95 Date - 8-9-70  
 FOR MEMBER SECRETARY  
 MADRAS METROPOLITAN DEVELOPMENT AUTHORITY  
 MADRAS - 600 008.

Specifications Revised plan. 11/8/73/95  
 1 THE BUILDING SHALL BE CONSTRUCTED WITH R.C.C. FRAMED STRUCTURE AND BRICK MASONRY WALLS AND PARTITION WALLS FOR INTERIOR SURFACES.  
 2 THE ROOF OVER GRAY AND FIRST FLOOR SHALL BE IN R.C.C. MIN 4 1/2 TH.  
 3 ALL EXPOSED CONCRETE SURFACES SHALL BE PLASTERED IN 2 CM 1:3 AND BRICK MASONRY SURFACES IN 1:4.  
 4 THE FLOORING SHALL BE LAID WITH HYDRAULICALLY PREPARED CEMENT MASALIC TILES OF APPROVED COLOUR.  
 5 THE WEATHERING COURSE SHALL BE LAID TO SLOPE IN BRICK SLY LINE CONCRETE MIN 4 TH AND FINISHED WITH ONE LAYER OF COUNTRY TILES.

SCHEDULE OF JOINERIES

D1	6'0" x 8'0"	1.85 x 2.13	ANODIZED ALUMINIUM DOOR
D2	3'0" x 7'0"	1.06 x 2.13	T.W. PANELLED DOOR
D3	3'0" x 7'0"	0.91 x 2.13	C.W. FLUSH DOOR
D4	2'0" x 7'0"	0.76 x 2.13	C.W. FLUSH DOOR
W1	2'7 1/2" x 4'0"	0.80 x 1.22	AL. GLAZED WINDOW
W2	4'0" x 4'0"	1.27 x 1.27	ALUMINIUM GLAZED WINDOW
W3	0'0" x 4'0"	1.83 x 1.27	ALUMINIUM GLAZED WINDOW
W4	8'0" x 4'0"	2.43 x 1.27	ALUMINIUM GLAZED WINDOW
W5	5'0" x 4'0"	2.74 x 1.27	ALUMINIUM GLAZED WINDOW
W6	11'0" x 4'0"	3.39 x 1.27	ALUMINIUM GLAZED WINDOW
W7	5'0" x 4'0"	1.60 x 1.27	ALUMINIUM GLAZED WINDOW
W8	12'0" x 4'0"	3.66 x 1.27	ALUMINIUM GLAZED WINDOW
W9	18'0" x 4'0"	5.50 x 1.27	ALUMINIUM GLAZED WINDOW
V1	3'0" x 2'0"	0.91 x 0.61	ALUMINIUM GLAZED VENTILATOR
V2	6'0" x 2'0"	1.83 x 0.61	ALUMINIUM GLAZED VENTILATOR

AREA STATEMENT

	Sq. Ft.	Sq. M.
1) PLOT EXTENT	3375	303.28
2) F.S.I PERMISSIBLE T.S	5062.5	469.22
3) BUILT UP AREA PROPOSED		
i) GROUND FLOOR	2509.5	232.96
ii) FIRST FLOOR	2580.4	239.72
TOTAL	5089.9	472.68
4) F.S.I PROPOSED	1.275	

PROPOSED RESIDENTIAL BUILDING  
 AT DOOR NO 41 (OLD NOS 73 74 & 75)  
 MANNADI STREET BEARING  
 O.S. NO: 1515, R.S NO 2623  
 BLOCK NO: 23 V.O.C NAGAR  
 GEORGE TOWN  
 MADRAS 600 001  
 CORP. DIVISION NO: 26

SIGNATURE OF APPLICANT: *A. S. S. S.*  
 SIGNATURE OF LICENSED SURVEYOR: *R. Devanathan*  
 R. DEVANATHAN, B. ARCH., M.C.E.  
 Member Council of  
 Architecture - CA/619/75  
 Registered Architect No. 15  
 Corporation of Madras

PROPOSED WORK: [ ] ACCESS ROAD  
 PLOT BOUNDARY: [ ]  
 SCALE: 1" = 8' 0"  
 DATE: 13.04.70  
 JOB. NO: [ ]  
 DRG. NO: [ ]  
 NAME AND ADDRESS OF LICENSED SURVEYOR:  
 R. DEVANATHAN B. ARCH., M.C.E.  
 SYNDICATE BANK COLONY  
 PLOT NO 822, 5TH STREET  
 ANNA NAGAR WESTERN EXTENSION  
 MADRAS 600 101.